homegest
real estate consulting
www.homegest.com.pt

+351 913 539 427

765.000 € | Ref. HG1491A | Lisboa

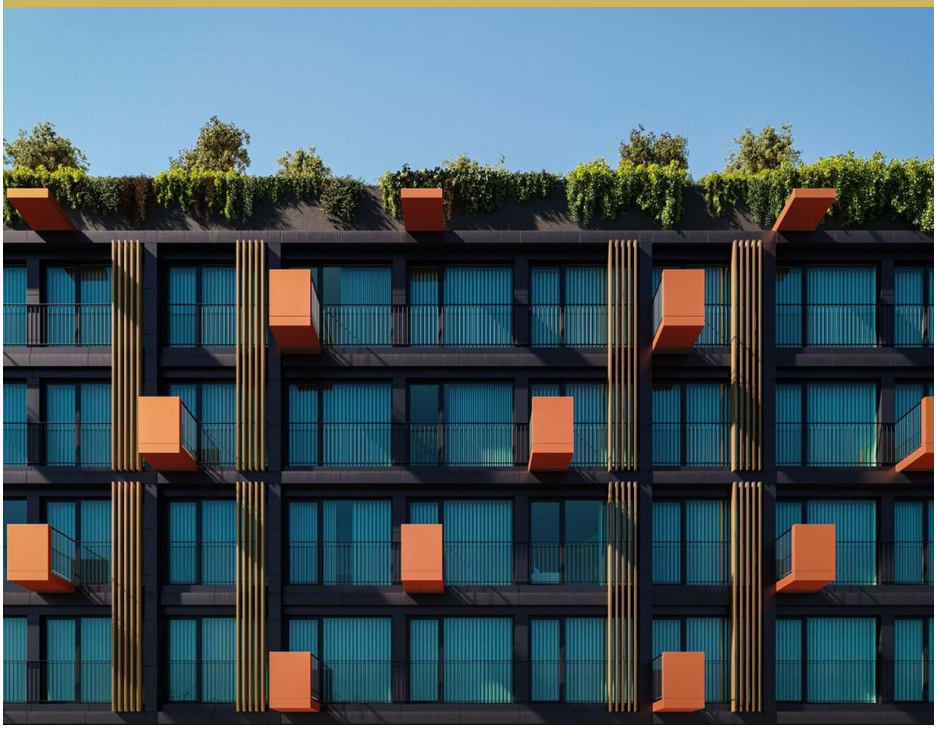



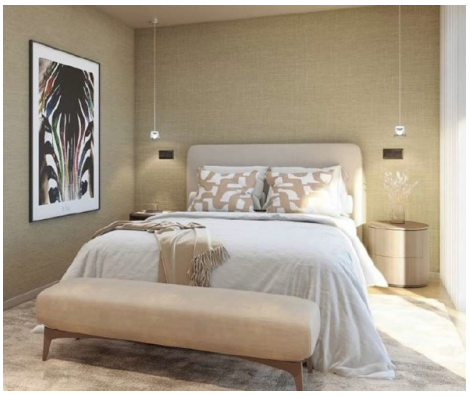

2	2	✖	81 m2	✖

2 bedroom apartment with balcony in Santos

2 bedroom apartment with balcony located in Santos near the Tagus River.

This property is inserted in a small condominium consisting of 2 modern buildings and a common patio with a total of 26 apartments.

The apartment has a large living room, equipped kitchen open to the living room with an island separating both areas, a suite with wardrobe, the second bedroom with wardrobe and a full bathroom. All rooms of the apartment have an exit to a large balcony.

The property is sold equipped and decorated ready to use.

Situated just a few minutes walk from several restaurants, shops, museums, schools and university, CUF Tejo hospital and excellent public transport links, this apartment offers the best of urban life. Whether you're enjoying a meal at one of the most popular locations or exploring

Lisbon's dynamic cultural scene, everything is at your fingertips.

Don't miss the opportunity to live in one of the most exciting and dynamic neighborhoods in Lisbon. Contact us for more information or to schedule a visit to this apartment in Santos.

HOMEGEST Real Estate is a boutique real estate company located in Lisbon, Portugal. We operate in areas such as region of Lisbon, Cascais, Silver Coast and South Lisbon – Comporta and Troia.

We offer tailor made services for the search of your future home or to make the best investment in Portugal. Our mission is to provide to our clients a service of excellence with care and dedication in the process of purchase a property in Portugal. Our team provides a full range of services, starting with property selection, lawyers, bank, decoration, rentals management and even tourism, gastronomy and leisure tips. We are a one-stop-shop agency.

Our high percentage of repeated customers provides us with the best proof that we have succeeded in translating our beliefs into an exceptional real estate service.

We love where we live and we love what we do and we would like to help our clients have the best possible experience, whether buying or selling.