homegest
real estate consulting
www.homegest.com.pt

+351 913 539 427

350.000 € | Ref. HG1409 | Porto

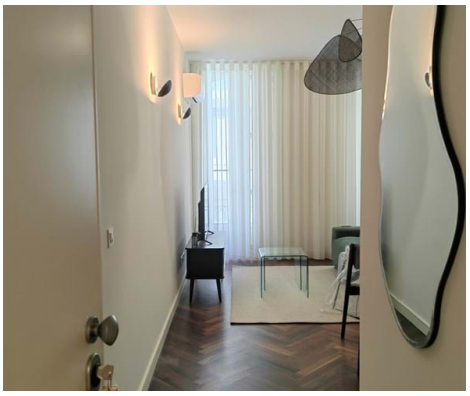

1	1	✖	55 m2	✖

1 bedroom apartment in the historic center of Porto

Combining the Douro River with the Atlantic Ocean, Porto offers a breathtaking landscape, colorful houses along the winding alleys, museums, historical exhibitions, architectural monuments, exquisite gastronomy, beaches with blue water, cultural activities, numerous institutions of higher education and much more.

Excellent location, in a privileged area of downtown Porto, near Praça da Batalha, or Rua de Santa Catarina, Bolhão market, or São Bento Station, Aliados or Ponte Dom Luis I, all this on foot, this project designed by the Architect Pedro Ferreira, optimizes the natural light of the interior spaces, uses elements of traditional carpentry and maintains the high ceilings typical of nineteenth-century houses.

The challenge of recovering a bourgeois house of the nineteenth century and transforming it into a multifamily building, consisting of 8 apartments with typologies of T1 and T2. Air conditioning, balcony and equipped kitchen.

AMI: AMI 11469 | Avenida da Liberdade nº 38, 4 andar, 1250-145 Lisboa

TEL: +351 913 539 427 | Email: homegest@homegest.com.pt

Powered by Proppy.pt

Excellent opportunity.

A place where your expectations are met.